

Courses of French creek

Up the Creek

N. 40. W. 112

N. 65. W. 29.9

N. 8. E. 39.

N. 24. E. 44

224.9 ps.

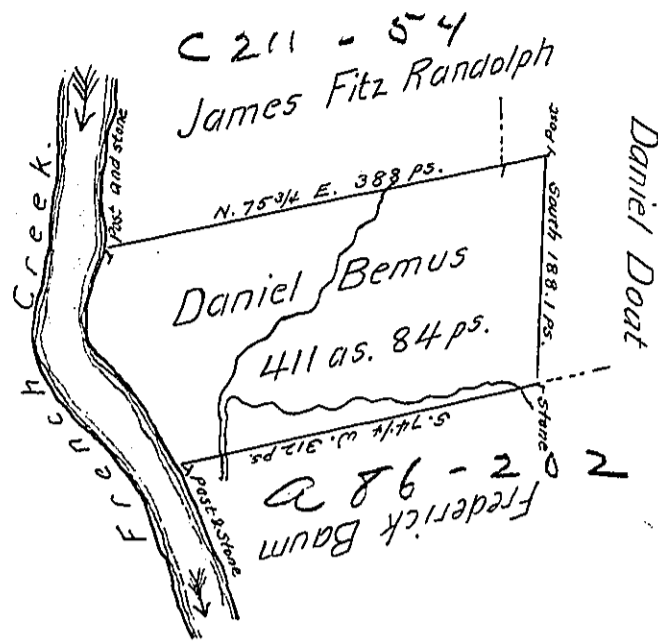

¹⁸¹⁴ persuance of a Warrant for 400 Acres of land dated the 11th day of July 1814 Was Resurveyed November the 21th 1814 for Daniel Bemus, the above described tract of Land Containing four Hundred eleven Acres, eighty four perches and allowance of six per Cent for Roads &c. Situate on and adjoining the East side of french creek in Mead Township Crawford County Pa. it being the same tract of land which was surveyed on the 13th day of July 1813 in persuance of a Warrant for 390 acres dated 04th May 1801 in the name of John Baum - and at the time of making ^{the} Resurvey - William May was living on the land with his family, a tenant under Daniel Bemus, there is a house barn and other buildings, ad and there apered to be upwards of 50 as. cleared fenced and in a good state of cultivation.

James Herrington D.P. Sr.

To Richard T. Leech Esquire

Surveyor General

IN TESTIMONY that the above is a copy of the original remaining on file in the Department of Internal Affairs of Pennsylvania, made conformably to an Act of Assembly approved the 16th day of February, 1833, I have hereunto set my Hand and caused the Seal of said Department to be affixed at Harrisburg, this twentieth day of February 1904

George P. Brown
 Secretary of Internal Affairs.